

Sensational Soups

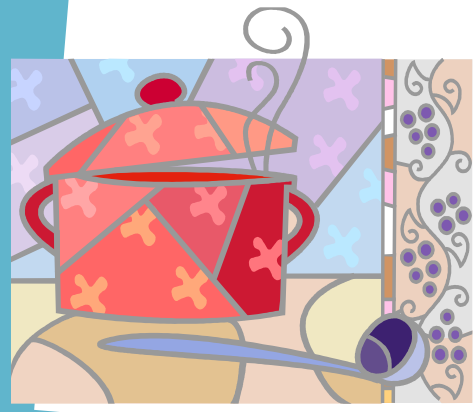

What is the difference between bisque, bouillabaisse, and borscht? Whether you are a soup connoisseur or a beginner, join us for an informational workshop covering how soup is part of a healthy diet, soup making tips, and how to create tasty soups. Samples of several recipes will be provided. Presented by your Walworth County UW-Extension Family Living Educator, Jenny Wehmeier. Register early to ensure enough samples for all! **Cost is \$3 per person.**



Tuesday, February 7, 2012
4 - 5 p.m.
East Troy Village Hall
2015 Energy Drive
East Troy, WI 53120

Sponsored By: East Troy Parks & Recreation



Yes, I would like to attend the Sensational Soups class in East Troy. Enclosed is my \$3 registration fee. Checks made payable to: UW-Extension. **Deadline for registration is February 1, 2012 or when class is full.**

Name: _____
Address: _____
City: _____ State: _____ Zip: _____
Phone: _____ Email: _____

Please send registration to:
Sensational Soups
UW-Extension
100 W Walworth St
PO Box 1001
Elkhorn, WI 53121

An EEO Affirmative Action employer, the University of Wisconsin - Extension provides equal opportunities in employment and programming including Title IX and ADA requirements.